PRODUCT INFORMATION · TECHNICAL SPECIFICATION

A2 Priory Drawing Board Counter-weight

Technical data sheet

MODEL
DT02

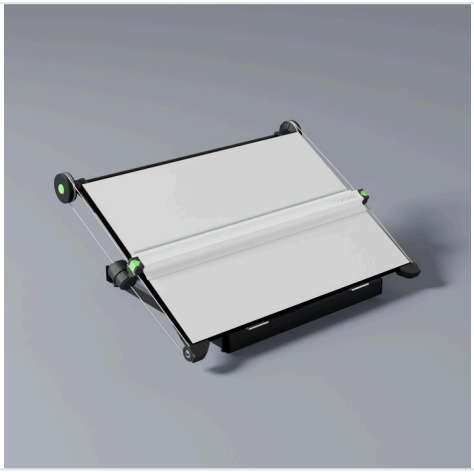

IDENTIFICATION

RANGE

Priory drawing boards & MDM tables

PRODUCT PAGE

www.thebigorchard.com/shop/priory/a2-priory/counter-weight-pm/

KEY FEATURES

- Supplied fully assembled
- Lifetime warranty

PRODUCT DESCRIPTION

Perfect for a wide range of design and creative work, the A2 Priory Counter-weight drawing board is lightweight provides you with both portability and convenience without compromising on features.

Work in the way you want on A2 paper. Set the drawing surface to the ideal working angle with 13 stages of angle adjustment on the sturdy steel stand. Magnetic closing catch and rubber non-slip feet.

Capable of anything from student design work up to professional detailed drawings the A2 Priory with counter-weight parallel motion is supplied with a lifetime warranty so you know it can out-last a career.

SHIPMENT DETAILS

PACKED DIMENSIONS	760 x 120 x 650 mm
PACKED WEIGHT	8.6 kg
EAN	5060516440504

MADE IN THE UK

Specifications are subject to change. See the product page for current prices and options.

SPECIFICATION

MODEL CODE	DT02
PARALLEL MOTION TYPE	Counter Weight
STAND COLOUR	Black
PAPER SIZE	A2 (594mm x 420mm)
BOARD SIZE	650 x 470mm
FOOTPRINT (WHEN FLAT)	750 x 620mm
ANGLE	13 stage
WEIGHT	8kg