PRODUCT INFORMATION · TECHNICAL SPECIFICATION

A1 Priory Drawing Board Cross-wire

Technical data sheet

MODEL
DT03

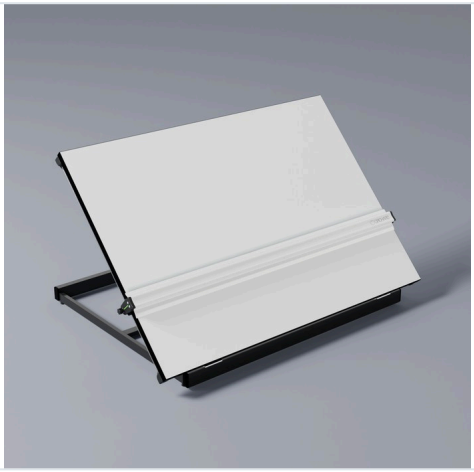

IDENTIFICATION

RANGE

Priory drawing boards & MDM tables

PRODUCT PAGE

www.thebigorchard.com/shop/priory/a1-priory/cross-wire-pm/

KEY FEATURES

- Supplied fully assembled
- Lifetime warranty

PRODUCT DESCRIPTION

Compact and highly versatile, the A1 Priory drawing board with cross-wire parallel motion is a great all rounder for professionals and students.

Featuring 13 stages of angle adjustment, this A1 desktop drawing board has a 920 x 650mm working area which easily accommodates A1 paper. A1 is often the largest size for most student design projects.

The cross-wire parallel motion is both compact and accurate with a precision machined drawing edge and smooth action thanks to steel roller bearings.

SHIPMENT DETAILS

PACKED DIMENSIONS	1050 x 760 x 110 mm
PACKED WEIGHT	14 kg
EAN	5060516440511

MADE IN THE UK

Specifications are subject to change. See the product page for current prices and options.

SPECIFICATION

MODEL CODE	DT03
PARALLEL MOTION TYPE	Continuous Cross-Wire
STAND COLOUR	Black
PAPER SIZE	A1 (841mm x 594mm)
BOARD SIZE	920 x 650mm
ANGLE	13 stage
WEIGHT	12kg